

S1/2 SEC. 16, T06S, R13W, S.M.

179-030

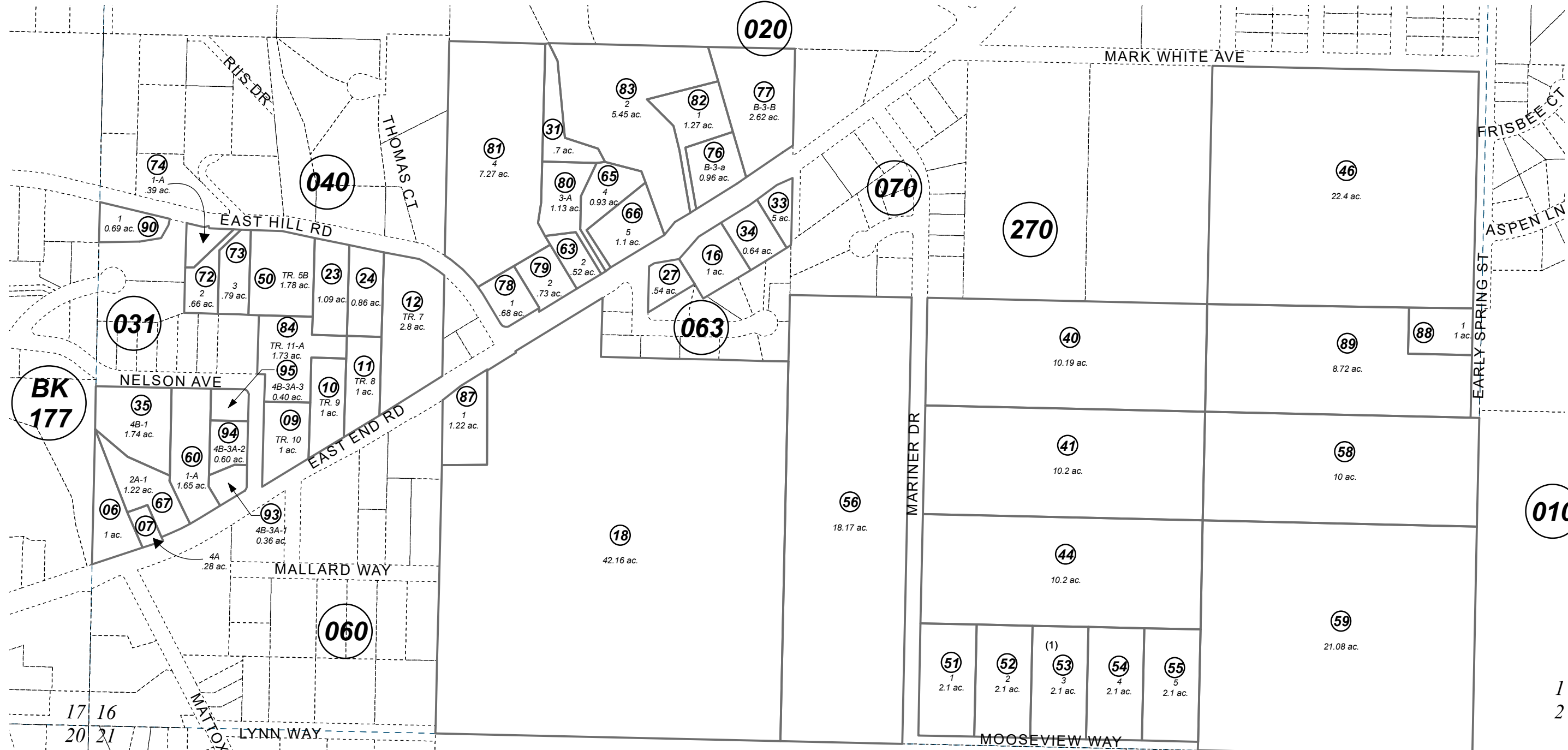

**BK 177**

**040**

**020**

**070**

**270**

**063**

**031**

**010**

**060**

**010**

**120**

**140**

JANUARY 3, 2024



0 100 200 400 Feet

For 2024 assessment roll		
Delete	Add	Revise
To		
21	179-063+	

Assessor's Map  
Kenai Peninsula Borough

JAMES WADDELL BOUNDARY SURVEY HM0002087  
 JAMES WADDELL SURVEY OF TRACT 4 HM0003373  
 DIERICH ADDN SUB HM0721059  
 J WADDELL BOUNDARY SURVEY RESUB OF TRACT HM0750024  
 NORTH COUNTRY ESTATES SUB HM0760088  
 MUTCH GANGL TRACTS HM0770015  
 DIERICH ADDN SUB NO 3 HM0910039  
 MUTCH GANGL TRACTS NEPTUNE ADDN HM0940021  
 DIERICH ADDN NO 4 HM2001032  
 MUTCH GANGL 2001 ADDN HM2001066  
 J WADDELL SUB 2002 ADDN HM2002025  
 J WADDELL SUB LOT 1A HM2003008  
 MUTCH-GANGL 2005 ADDN HM2005037  
 WATSON RIDGE HM2005096  
 MUTCH-GANGL 2006 ADDN HM2006077  
 NELSON AVE AND RONDA ST ROW DEDICATION HM2006084  
 MINSCH SUB HM2008027  
 NANTIA ACRES HM2010003  
 JAMES WADDELL HOMESTEAD PETSKA 2014 ADDN HM2018003  
 J WADDELL DIERICH NELSON AVENUE AND RONDA STREET 2018 REPLAT HM2018028  
 RECORD OF SURVEY HM2023002

This map is prepared for Kenai Peninsula Borough Assessing Dept. use only and is not intended for conveyance nor is it a survey.  
 Note- Assessor's block Numbers Shown in Ellipses  
 Assessor's Parcel Numbers Shown in Circles